

#IoT=\$Smartwatches

Ian Ferguson
VP Corporate Marketing and Strategic Alliances
Ian.Ferguson@arm.com
@fergie_arm

Applicability of ARM for Server Workloads

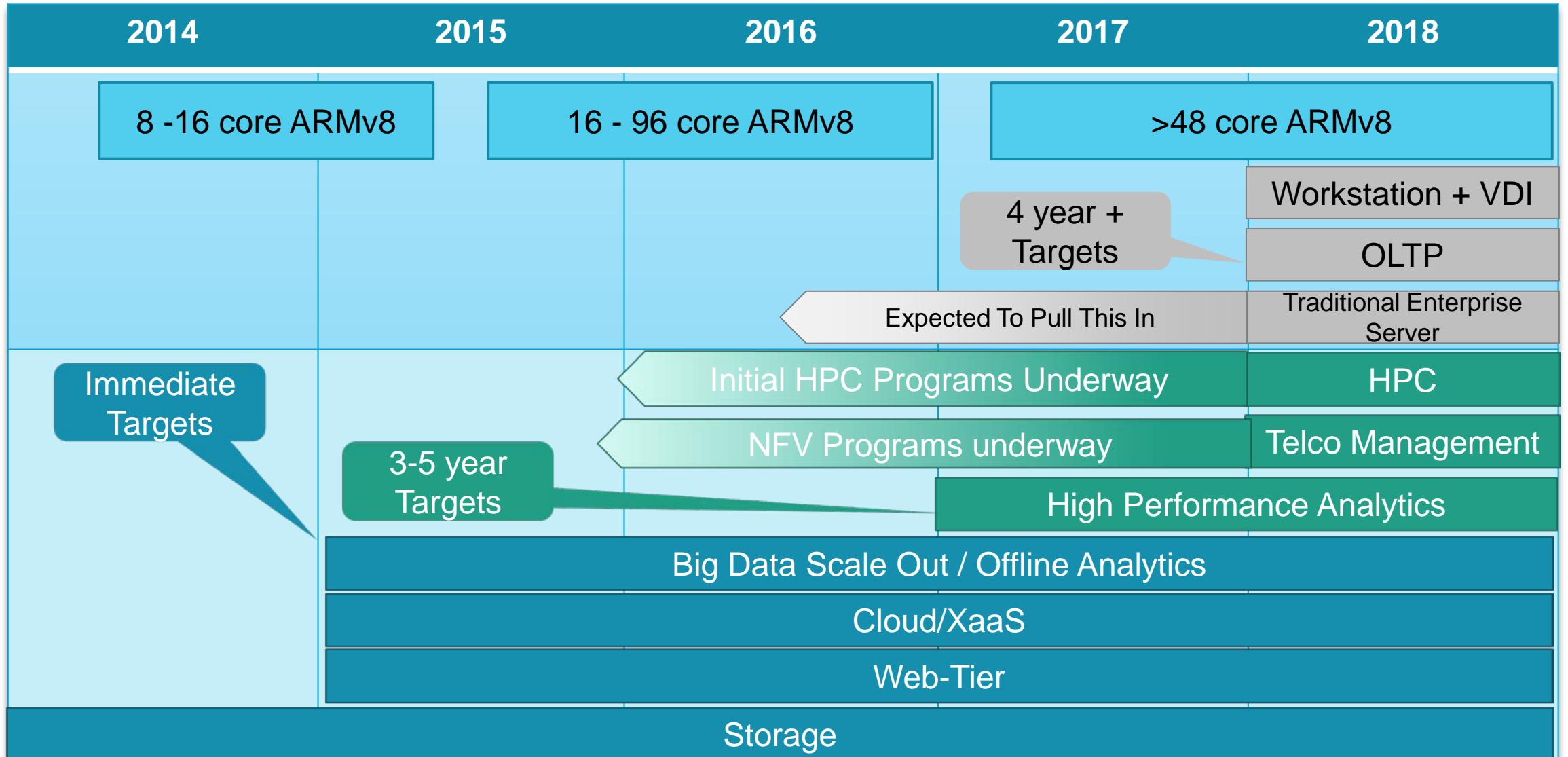

ARM-based chips for more efficient servers

annapurna labs
an amazon company

X-Gen1 (Storm)
First generation ARMv8 CPU

APM
Multicore Navigator 28 nm

MARVELL
"SEATTLE" SOC OVERVIEW
28nm Process Technology

AMD
THUNDERX
Family of Workload Optimized Processors

- Up to 48 custom ARMv8 cores @ 2.5GHz
- 78K-1 cache & 32K-D cache, 16MB L2
- 1S and 2S configuration
- Up to 4x72 bit DDR3/4 Memory Controllers - 1TB system memory in 2S config
- Family Specific I/O's
- Standards based low latency Ethernet fabric
- virtSOC™: Virtualization from Core to I/O
- Family Specific Accelerators
- 4 Workload Optimized Processor Families:
 - ThunderX_CP: Compute servers
 - ThunderX_ST: Storage Servers
 - ThunderX_NT: Network/Telco Servers
 - ThunderX_SC: Secure Servers

Shipping in 2015

HiSilicon D02 Server **HISILICON**

Qualcomm to Build ARM-Based Server Chips
By Jeffrey Burt | Posted 2014-11-19

Broadcom
VULCAN - 1ST 16 NANOMETER ARMV8 SERVER CLASS CORE

Intel Xeon Haswell x86 - Microarchitecture vs **Broadcom Vulcan ARM v8 - Microarchitecture**

APM
X-Gen2 (Shadowcat)
Second generation ARMv8 CPU
8 Cores 2.8 GHz
8MB L3 cache
4 DDR channels
PCIe Gen3

Phytium
Panel Architecture

- Eight Xiaomi Cores
 - Compatible design with ARMv8 arch license
 - Both AArch32 and AArch64 modes
 - EL0-EL3 supported
 - ASIMD-128 supported
 - Adv. hybrid Branch Prediction
 - 4 fetch/4 decode/4 dispatch Out-of-Order superscalar pipeline
- Cache Hierarchy
 - Separated L1 Icache and L1 Dcache
 - Shared L2 cache, totally 4MB
- Directory-based cache coherency maintenance
 - Directory Control Unit (DCU)
- Routing Cell

....More 64-bit solutions on the horizon

The Connected Fridge is Back.....

CES

CES: Would you pay \$5,000 for a Samsung smart fridge?

By **Aalia Shaheed** · Published January 06, 2016 · FoxNews.com

 486  0  26  

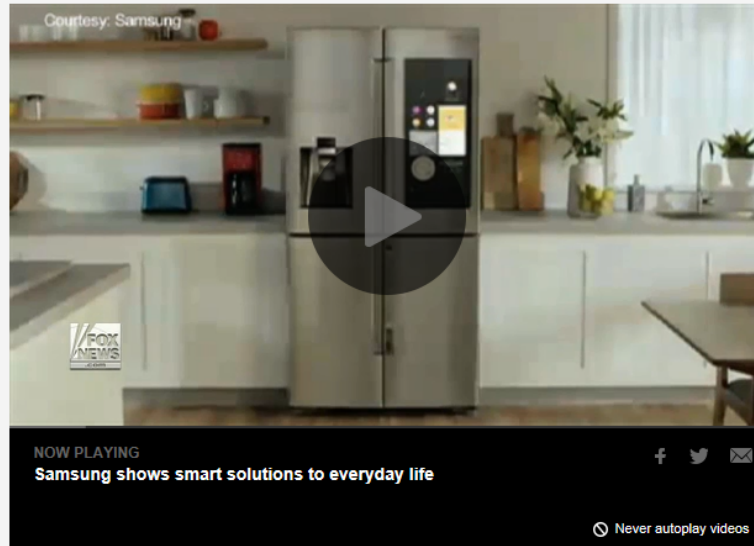

If you're the type of person that needs technology to permeate almost every aspect of their life, then Samsung has just the thing for you – if you've got \$5,000 burning a hole in your pocket.

The show stealer of the technology giant's CES press conference Tuesday was

Our View On IoT

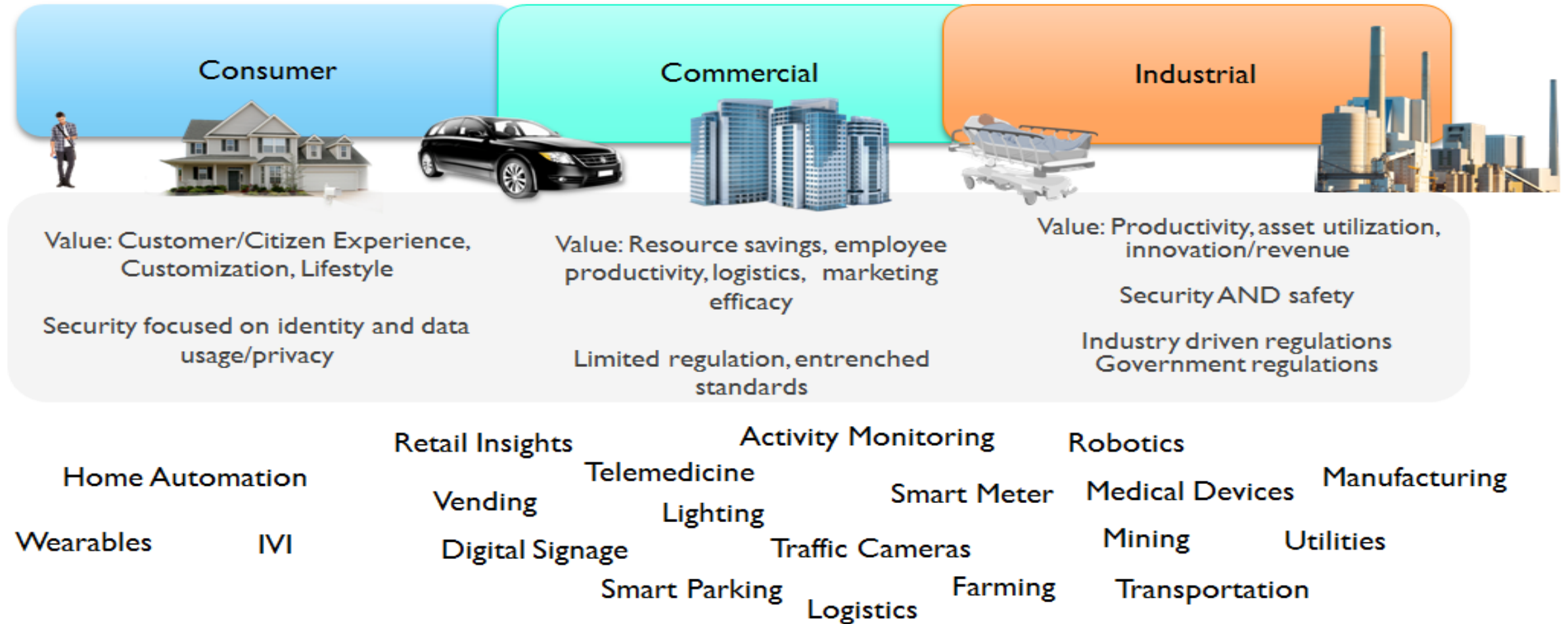

Big Data Starts with Little Data



When Is A Light Not A Light.....

- 180,000+ in street lights across the UK
- 700k opportunity in Sao Paolo alone

radio architecture

3G modem provides connection to the cloud
more than 500 ZigBee nodes per coordinator
secure, self-healing mesh

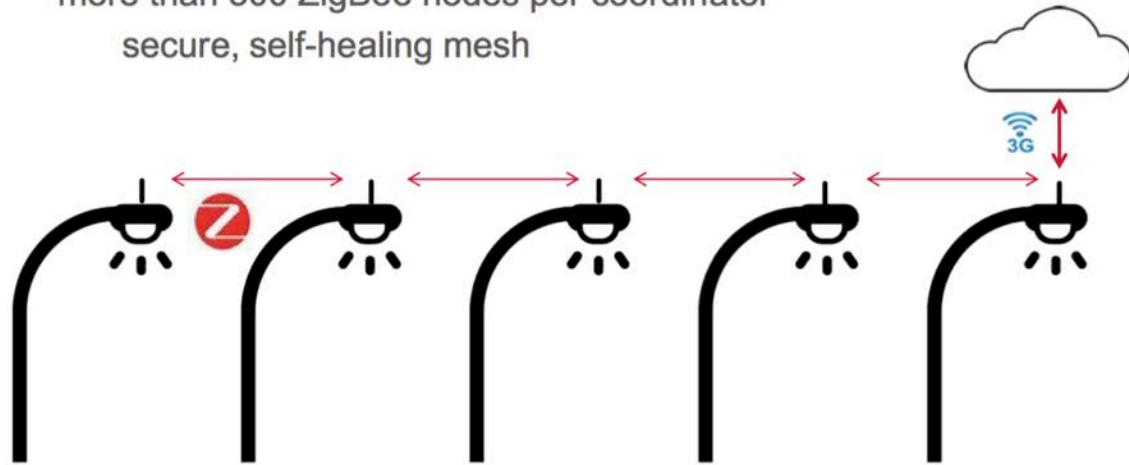

Longer term. the lightpole will become a gateway.....



The Cloud Has To Come to the Data....

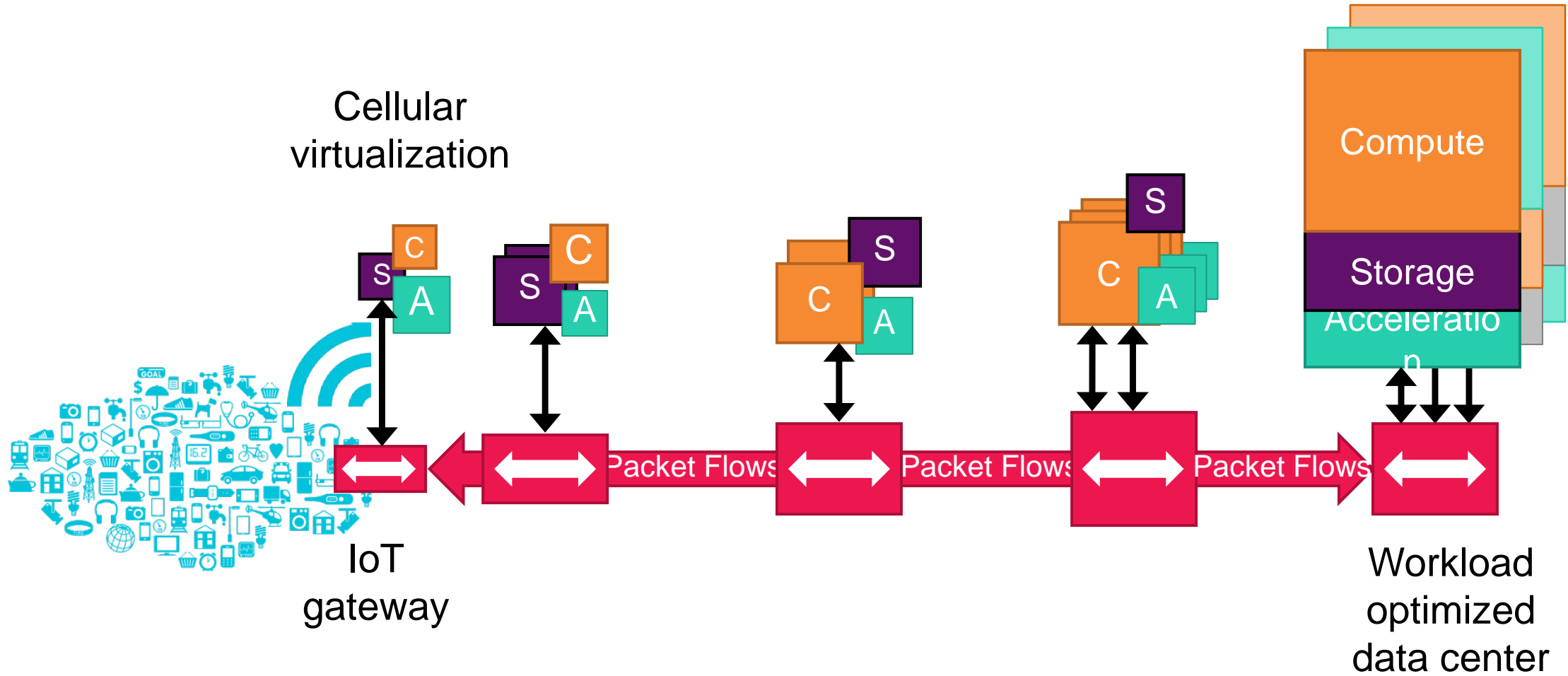

Reaching the next billion....



One Size Does Not fit All:



Heart Sounds: Using low cost smart phones to remotely monitor cardiac signals with accuracy of electronic stethoscope. Trialing in South Africa



X2 Biosystems: Impact Sensing Skin Patches



Kanega Watch: SmartWatch for seniors that requires no smartphone

IoT Security Foundation with TrustZone

Isolates trusted software, data and hardware

Enables device integrity and system recovery

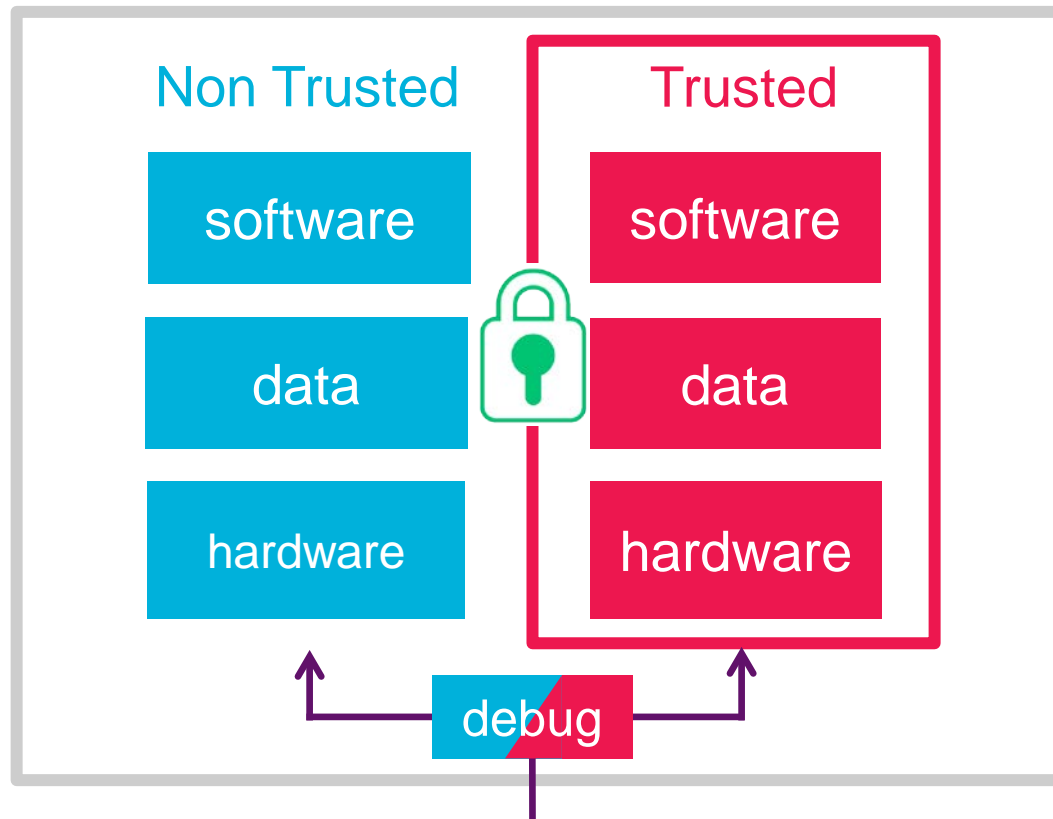

- Example use cases:
 - Protection of critical assets
 - Safe crypto implementations
 - Secure remote firmware update
 - Firmware IP protection
 - Secure debug

Broad Software and Tool Ecosystem for IoT

Java	WR Helix
IoT Cloud Services (AWS, Xively, Parse etc)	Microsoft
3 rd Party RTOS	Linaro (Linux)
Brillo/Weave	IoTivity
Android	Yocto
	Ubuntu JuJu

- Broad ecosystem support across OS, RTOS and languages
- Cloud connectivity services with all major cloud providers
- Open source community support

Security Foundation for IoT



Lifecycle Security

mbed Device Server



Communication Security

Encryption, Authentication, OTA updates

mbed TLS,
TrustZone CryptoCell

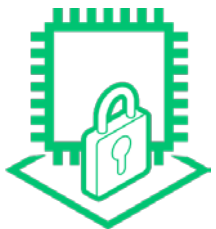

Device Integrity

Secure Identity, Software Identity,
Isolation, Tamper Detection

TrustZone, mbed OS,
TrustZone CryptoCell,
SecurCore

3 Personal Beliefs Of Hot Areas in 2020

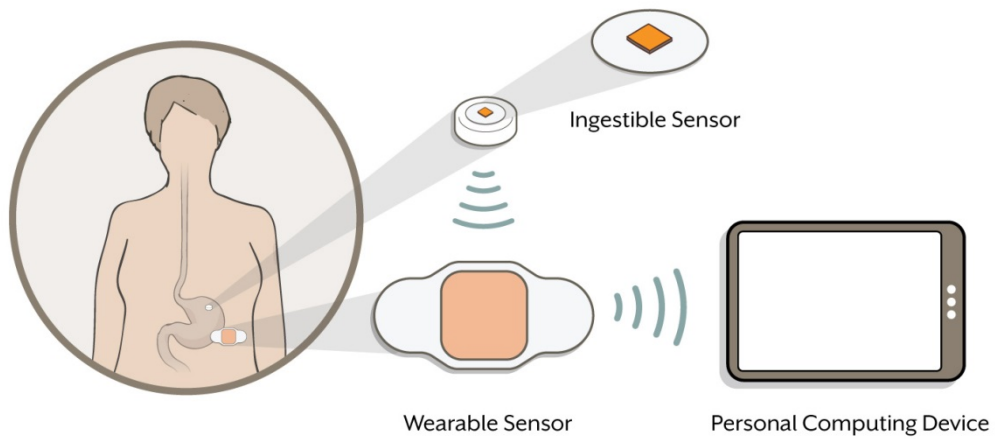

proteus
DIGITAL HEALTH

Computer Vision/AR

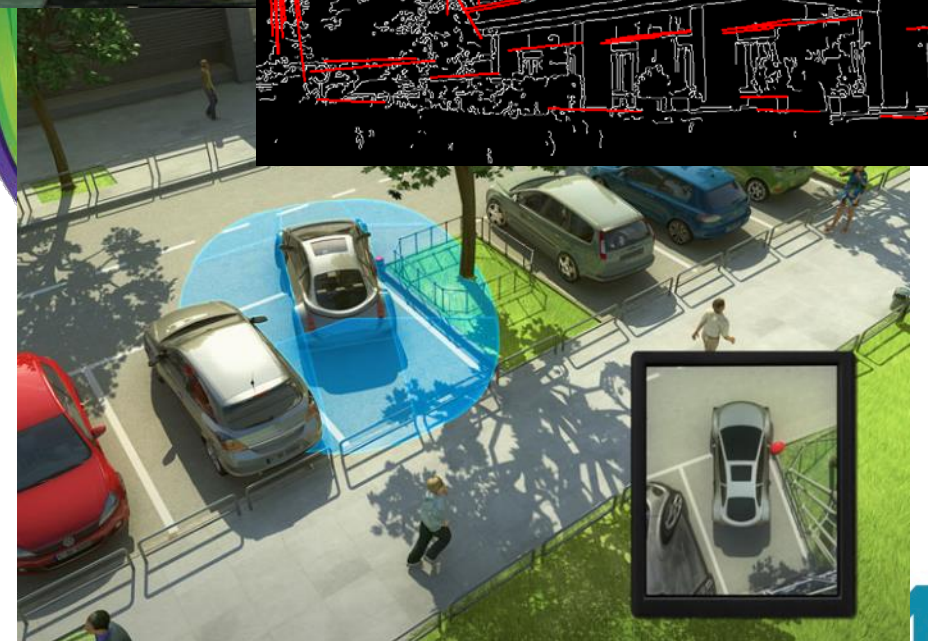
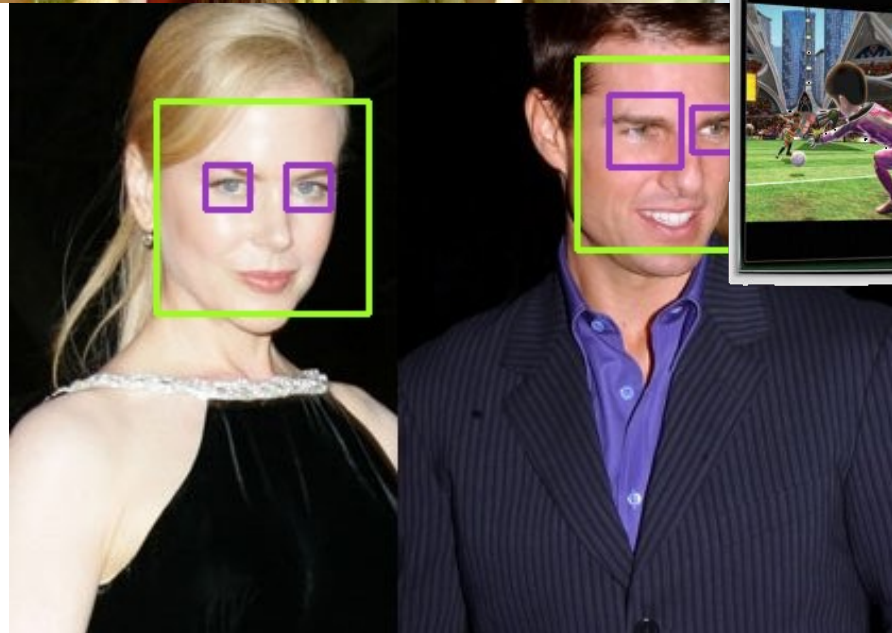
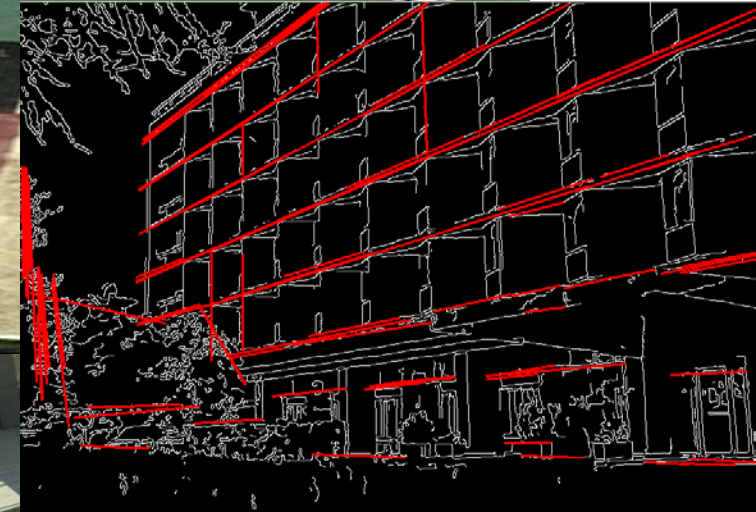
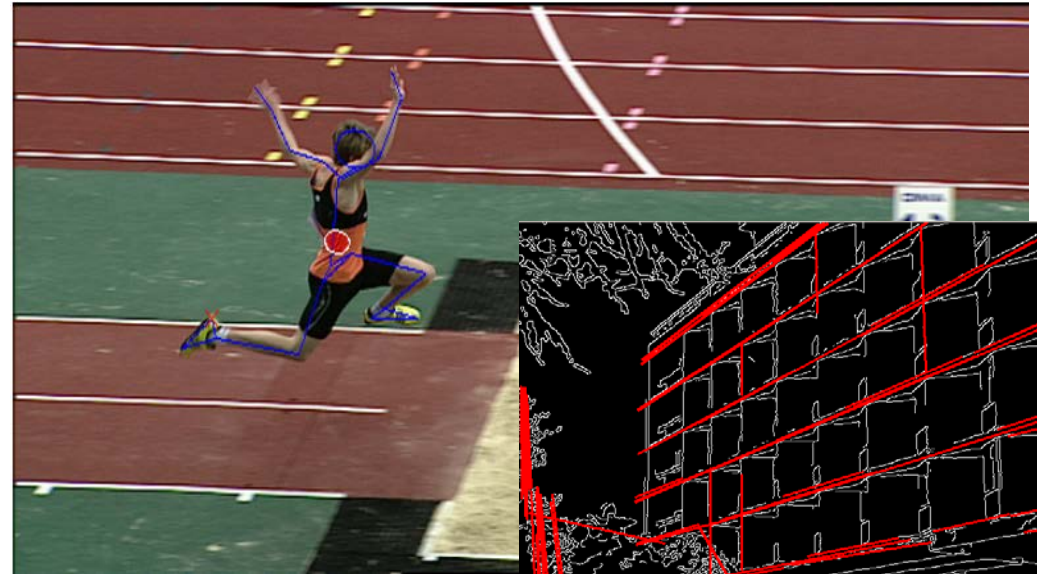
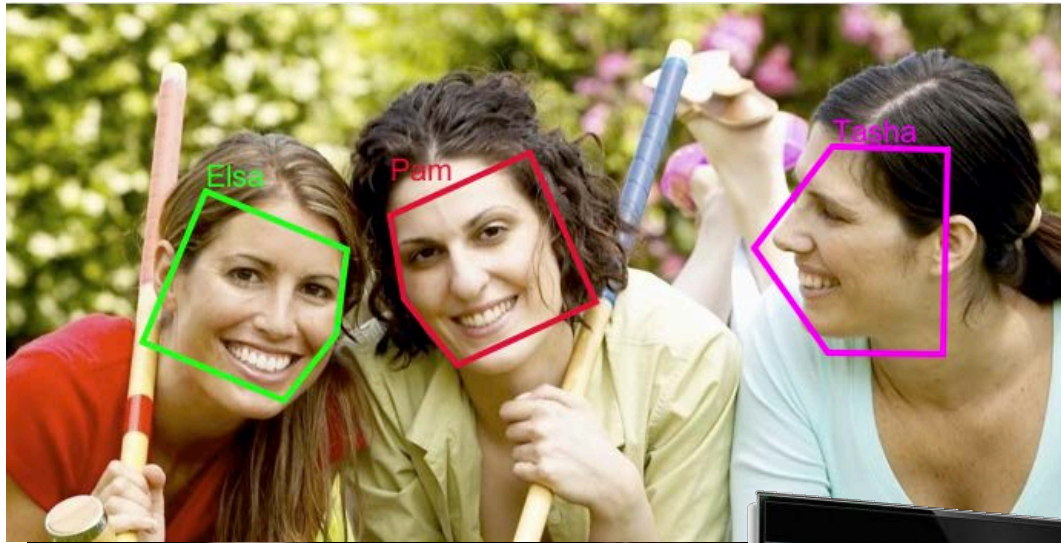

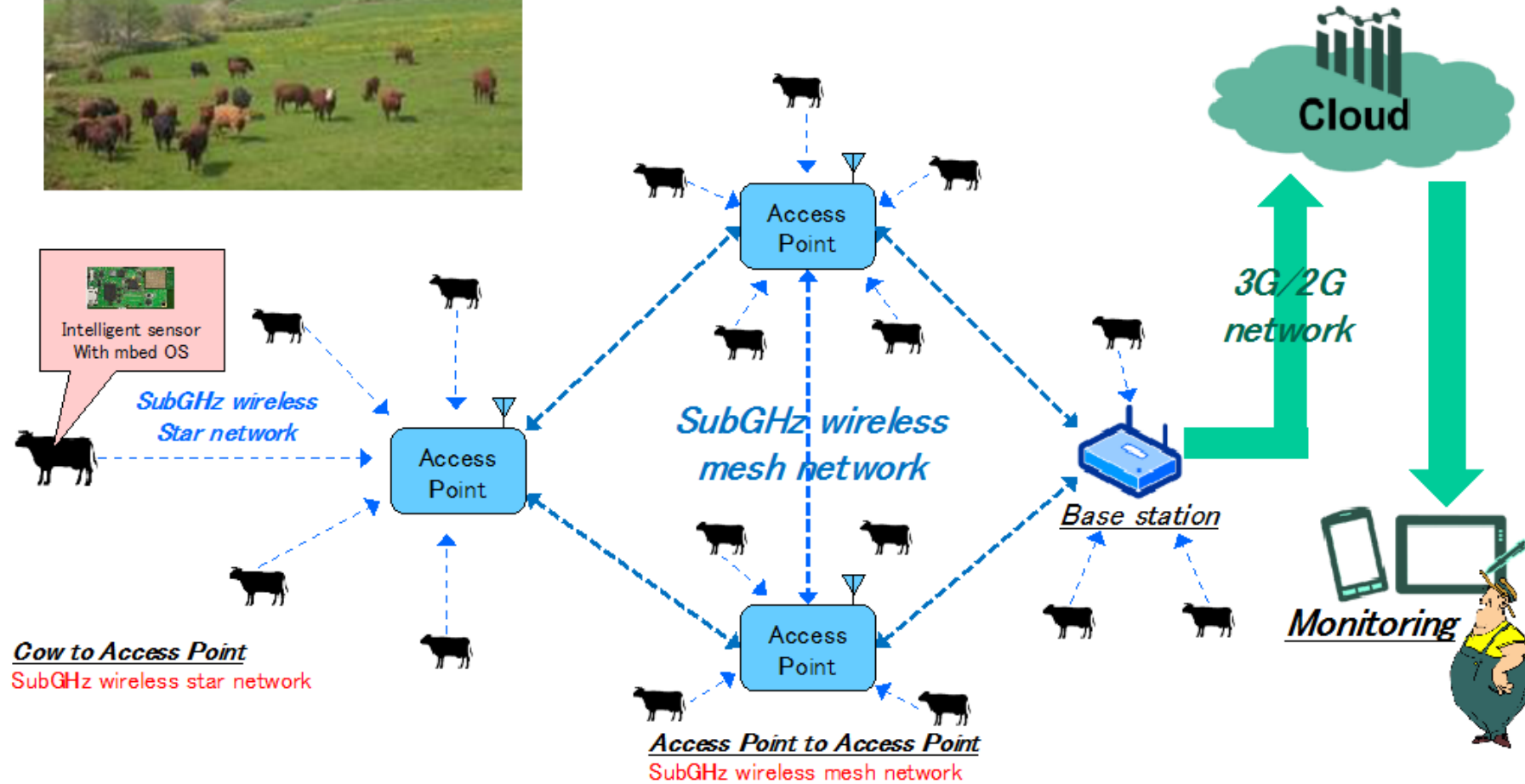

Agriculture



Reason For Nervousness?



Hospital Supercomputer In Boston Predicts Death With Almost 96% Confidence

The Huffington Post UK | By Nitya Rajan   

Posted: 14/09/2015 15:57 BST | Updated: 14/09/2015 16:59 BST

Summary

- The growth in several consumer areas are slowing but innovation is alive and well elsewhere
- Infrastructure must be upgraded
 - Bringing the cloud to the data
- Customization is key